

FRONT ELEVATION

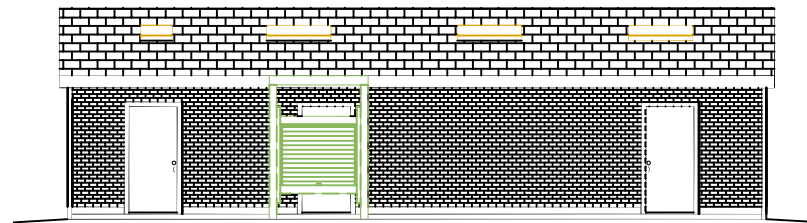

REAR ELEVATION

NOTE:
LANDINGS, WALKWAYS AND RAMPS ARE TO BE SUPPLIED AND INSTALLED BY OTHERS AS REQUIRED TO MEET LOCAL HANDICAP ACCESSIBILITY REQUIREMENTS.

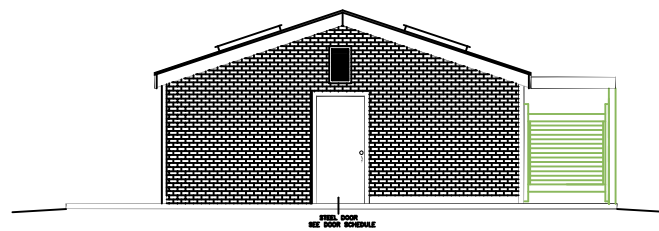
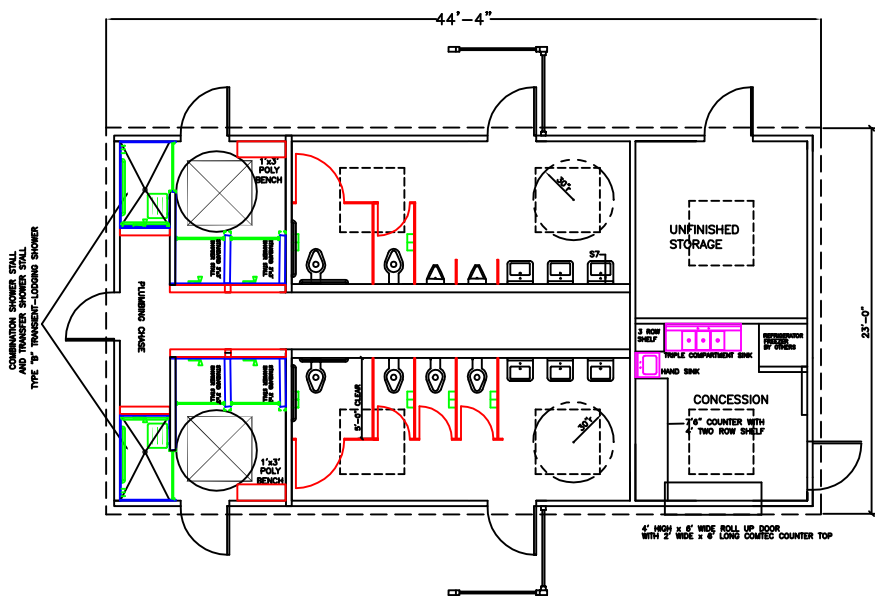

END ELEVATION @ CHASE DOOR

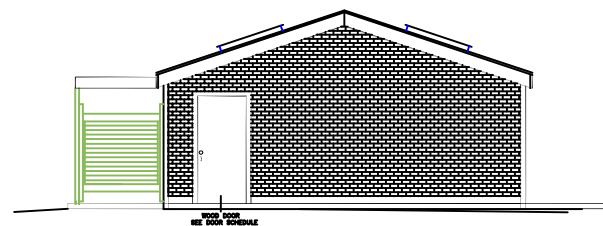

END ELEVATION



#10 HUNTER TRAIL
P.O. BOX 899
LAGRANGE, KY 40031
800-626-6530

◇ SYMBOL: SUPPLIED BY MANUFACTURER AND INSTALLED BY OTHERS.
◇ SYMBOL: SUPPLIED AND INSTALLED BY OTHERS.

SHEET TITLE

PROJECT NAME

PROJECT LOCATION

This plan is the property of Hunter Knepshield Company, and is not to be used, copied, or reproduced without their expressed written permission. This information is confidential and proprietary to Hunter Knepshield Company and is not to be revealed or distributed to others without the permission of Hunter Knepshield Company or used in any manner detrimental to the interest of Hunter Knepshield Company.

IMPORTANT!
Note it is the responsibility of the user to verify that there does not exist an amount of ground water to be fully responsible to the owner to obtain plan approval and to work possible to be operating operation.

DRAWN	CHECKED	APPROVED	DATE	SCALE
BDG	TKII		05/30/06	1/8"=1' @ 5" SIZE

REVISIONS

MARK	DESCRIPTION	DATE

FILE NAME

HK-80

MODEL #

DW86-4423-CON-SH6

PROJECT ENGINEER

SHEET

OF